

PREPARED FOR  
JEFF MASLINSKI

# PLAT OF SURVEY

- OF -

Lots 6667 through 6670, inclusive, Block 114, as designated and delineated on the map entitled "Map of Lake Como Beach, Walworth County, Wisconsin" and recorded in the office of the Register of Deeds in and for the County of Walworth and State of Wisconsin on the 1st day of May, 1926, together with the right, title and interest, if any, in and to that portion of the road or roads immediately adjoining said premises.

PATHFINDER SURVEYING  
(a NMB Company)  
P.O BOX 322  
LAKE GENEVA, WI. 53147  
WWW.PATHFINDERSURVEYING.NET  
262-248-8303

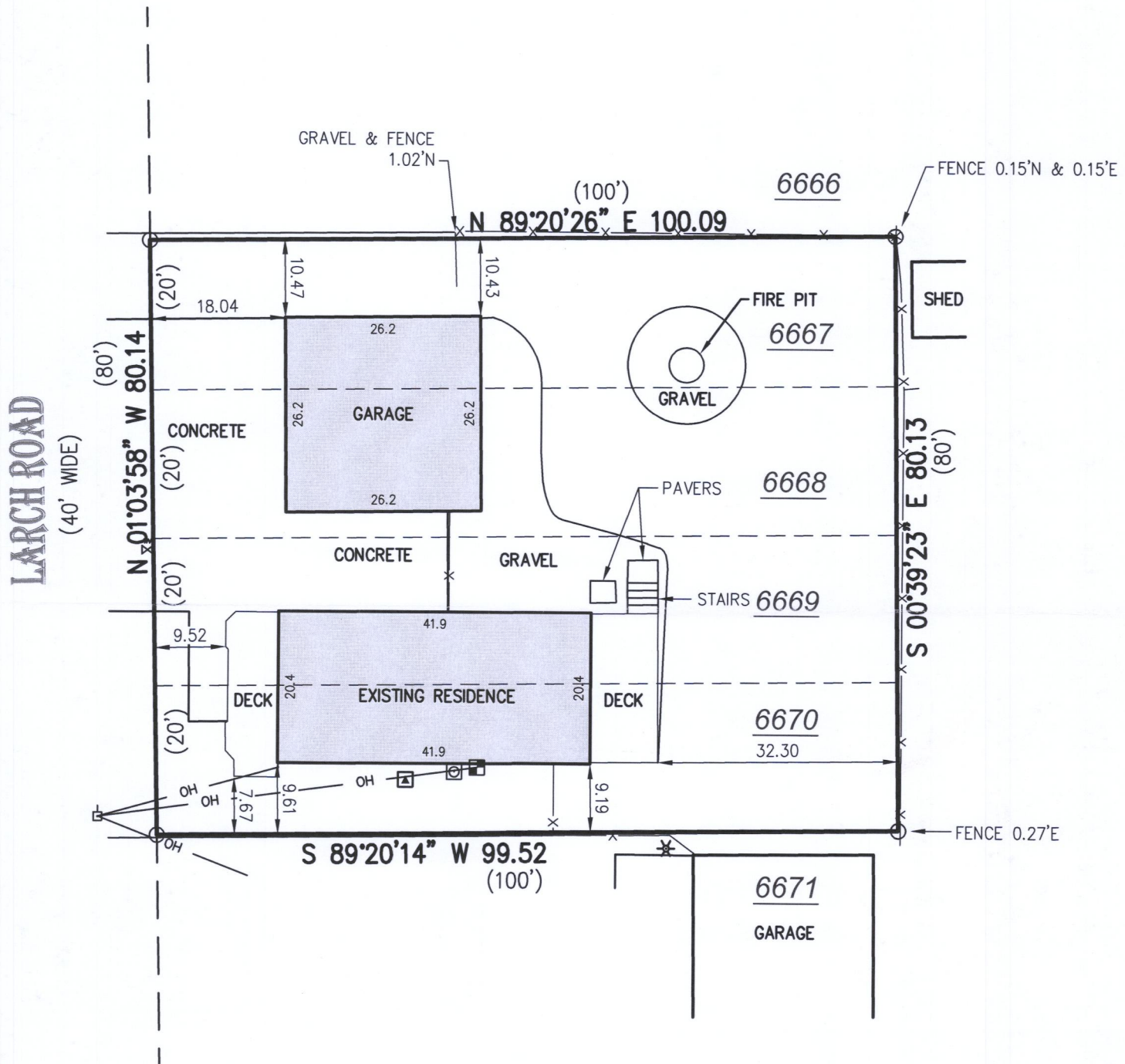
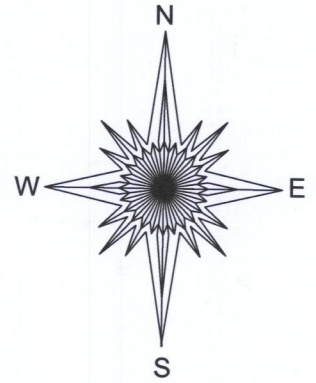

- ( ) = recorded as
- = power pole
- = found iron pipe
- OH — = overhead wires
- = gas meter
- X — = fence
- = electric meter
- WV = water valve
- ▲ = hvac
- ⊗ = light pole

SCALE 1" = 20'

JOB # 2018.0189.01

TAX ID # JLCB 01396

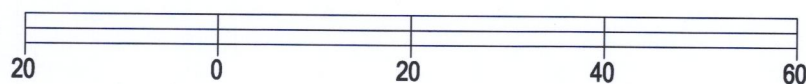

BASIS OF BEARING OF THIS PLAT: THE US STATE PLANE  
COORDINATE SYSTEM SOUTH ZONE, NAD 83. WISCORS.

I hereby certify that I have surveyed the above- described property and the above map is a true representation thereof and shows the size and location of the property, its exterior boundaries, the location and dimensions of all structures thereon, fences, apparent easements and roadways and visible encroachments if any to the best of my knowledge and belief.

This survey is made for the present owners of the property, and those who purchase, mortgage, or guarantee the title thereto, within one year from the date hereof.

DATED THIS 25TH DAY OF JUNE, 2018.

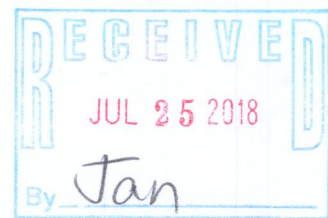

*Mark R. Madsen*  
MARK R. MADSEN S - 2271  
Wisconsin Professional Land Surveyor

JLCB-1396 217-4469